

Plat of Survey

Being a part of the Northeast quarter (1/4) of Section 31
Township 6 North, Range 2 East, Center Township, Williams
County, Ohio.

For... Lewis Leppelmeier Estate

Co. Rd. B

North Line Section 31

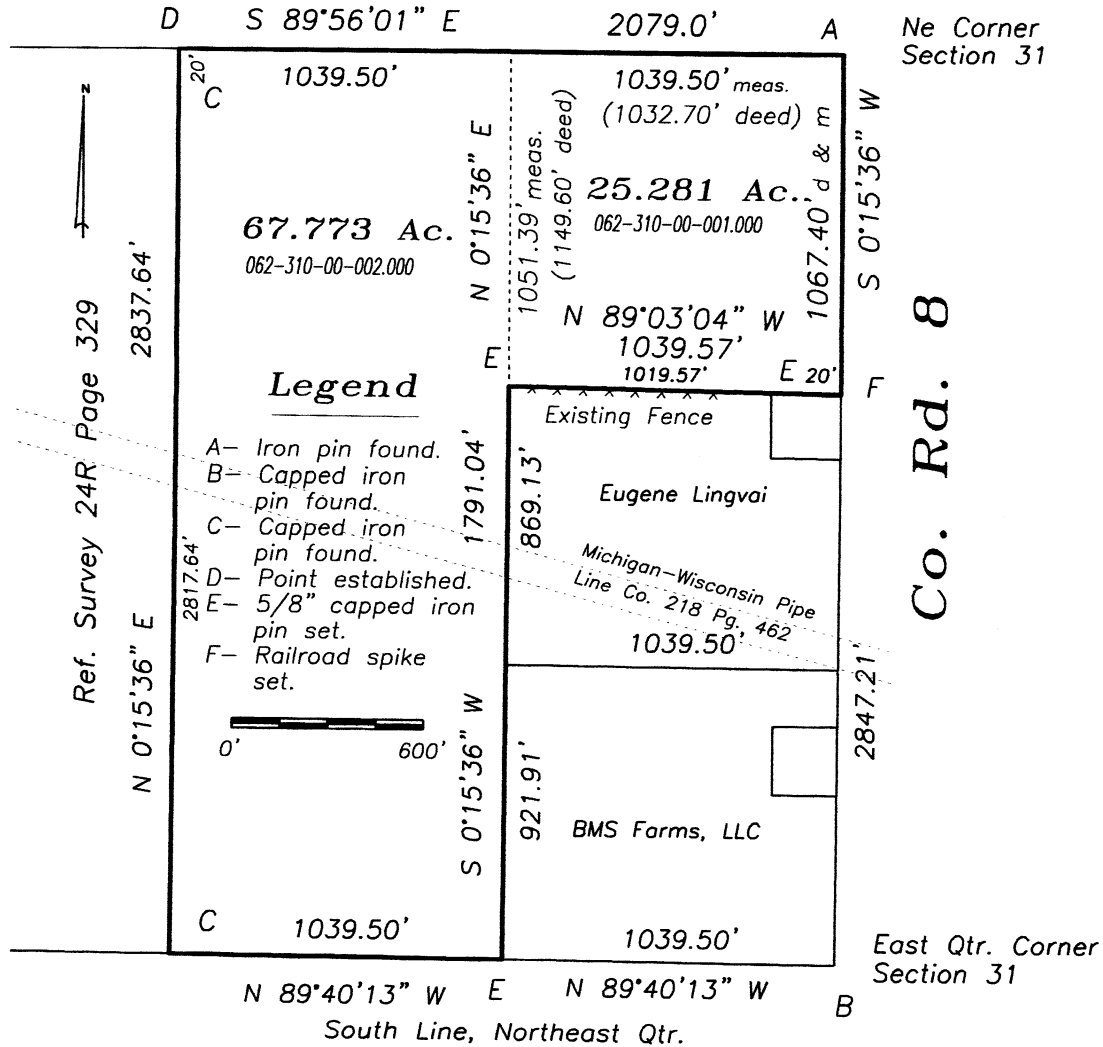

I do hereby certify that I surveyed the premises and prepared the above plat and that said plat is correct to the best of my knowledge and belief.

All dimensions are shown in feet and decimal parts thereof. This survey has been recorded in Volume 27R Page 259 of the Williams County Record of Surveys. Replacement

Thomas J Henry
Thomas J Henry, Registered Surveyor No. 6787

